



Miralix PhoneMonitor LG-Nortel

The PC client, Miralix PhoneMonitor for LG-Nortel, shows the status of the extensions. With a single click on the right mouse button gives you access to extra features that enhances the contact to your colleagues.

Miralix PhoneMonitor for LG-Nortel enables each employee to select, which extensions he or she want to monitor. For a quicker and much more clear overview, the employees can be divided into the groups i.e. sale, production and administration etc.

Miralix PhoneMonitor LG-Nortel can be individual setup to each employee, who then chooses email- and calendar system, language and others settings.

Miralix PhoneMonitor LG-Nortel

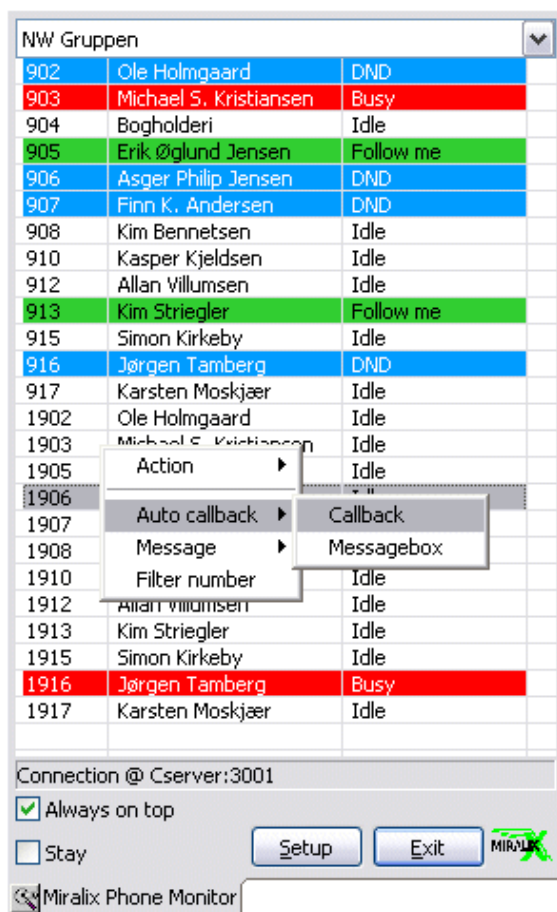

- Group:** Switch between the groups and get a clear picture of the status of the employees
- Colours:** The colours and the text explain the status of the extensions
- Action:** Answer a call for an absent colleague or make a quick call to a colleague
- Callback:**
 - Auto callback when person is idle
 - Get a message box when person is idle again
- Message:**
 - Send an E-mail to the colleague
 - Direct access to the calendar (Addon)
 - Send a SMS to the colleague (Addon)
- Filter no.:** Remove this person from the list
- Always on top:** The PC client will always be in front of all other programs running on the PC
- Stay:** The PhoneMonitor window will be on the PC screen. Remove the mark again and only the small "Miralix PhoneMonitor" will be shown until you place the cursor on it.

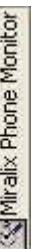

Miralix PhoneMonitor LG-Nortel gives you the following:

- Quick overview over the phone status for all extensions in the company
- Clear overview with group classification and colour indication
- Make quick calls from the client to employees or answer phones for absent colleagues
- Automatic callback or message box when the employee is idle again
- Individual setup
- Possible status from more telephone systems
- Ideal homeoffice solution
- E-mail, SMS & calendar integration

... IT'S THAT EASY ...

Individual setup:

Press the button "Setup" and the following individual setup window pops up on your screen:

The setup is very easy and contents 7 points.

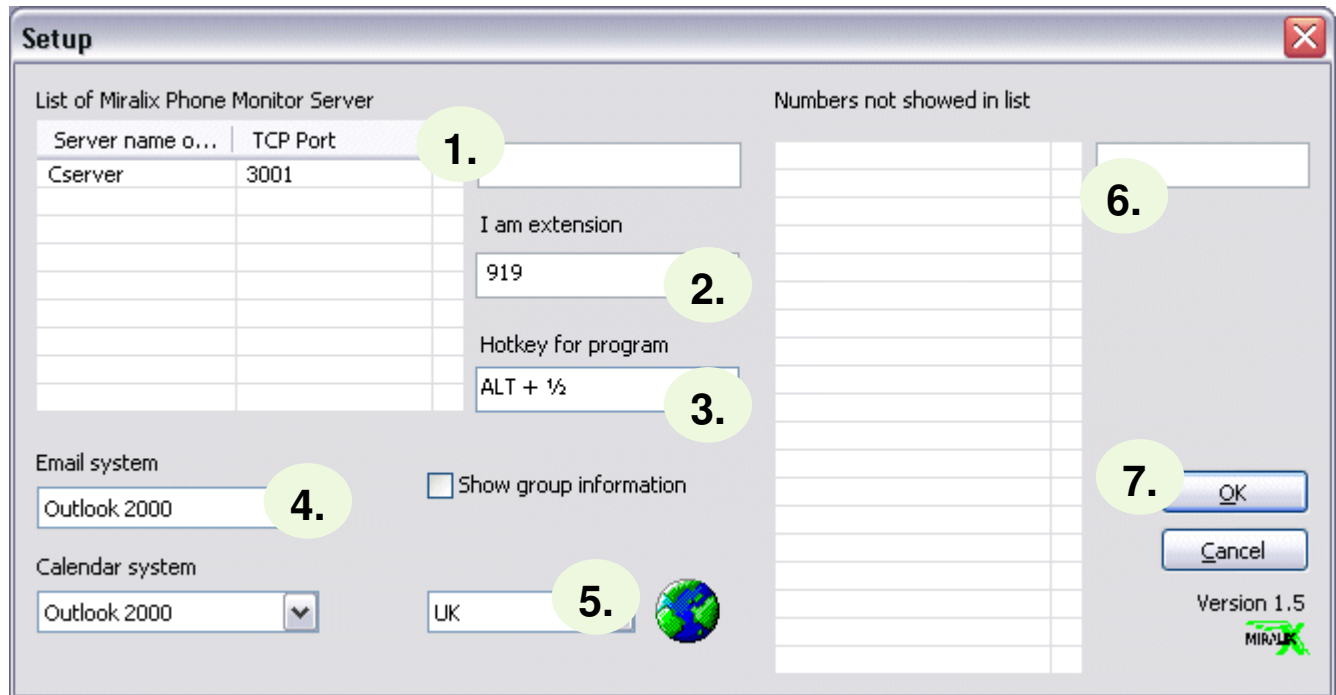

The screenshot shows the 'Setup' window with the following elements:

- 1.** A text input field for the server name/address.
- 2.** A text input field for the extension number (919).
- 3.** A text input field for the hotkey for the program (ALT + 1/2).
- 4.** A dropdown menu for the email system (Outlook 2000).
- 5.** A dropdown menu for the calendar system (Outlook 2000) and a language selection field (UK).
- 6.** A table for 'Numbers not showed in list'.
- 7.** 'OK' and 'Cancel' buttons.

1. Here you type the name/address of the PC or Server, which the Miralix database is installed on
2. Type your extension
3. If a hotkey for quickly opening the Miralix PhoneMonitor window is needed - please type it here
4. Select your E-mail and calendar system
5. It is possible to select the language of the Miralix PhoneMonitor. This feature gives a unique opportunity to have the same PC client for employees using different language or making one big network between all your representative offices all over the world
6. All employees the user has removed from the status view will be listed here and can at every time again be added to the status simply by removing it from the list in the setup window
7. When the employee has setup his/hers Miralix PhoneMonitor the only thing left is to click on "OK". The setup has now been saved and will already be shown and available without restarting the PC

Read also about:

- **Miralix OfficeOperator:** A modular and professional PC switchboard with e-mail, calendar and SMS integration including hotkeys and integrated contact database
- **Miralix TAPI Client:** Make calls directly from Microsoft Outlook (contacts) or other TAPI 2.0 supported systems
- **Miralix Calendar package:** Select between 2 different calendar packages, Basic and Advanced

... IT'S THAT EASY ...

PAGE 2 of 2